

# HARPER



◆ **MASTERCRAFT** ◆  
BUILDER GROUP





HARPER COASTAL



HARPER CRAFTSMAN



HARPER FARMHOUSE



# HARPER FLOOR PLAN OPTIONS

**1** POOL BATH AND POCKET OFFICE

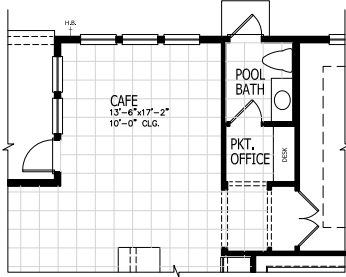

**1** POCKET OFFICE WITH POWDER ROOM

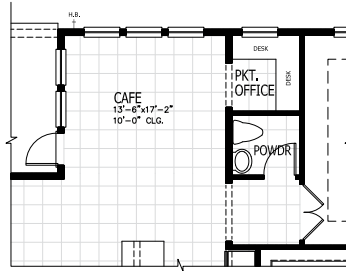

**1** POCKET OFFICE

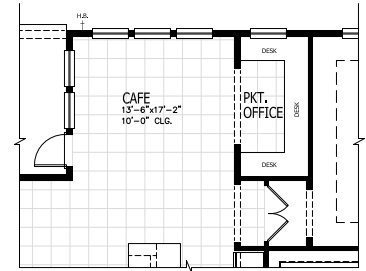

**2** EXTENDED LANAI

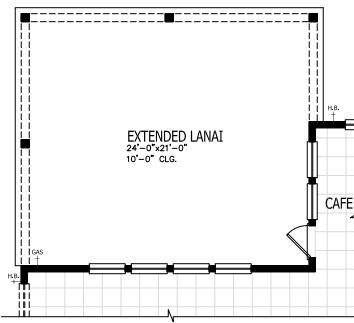

**2** SLIDING DOOR TO CAFE

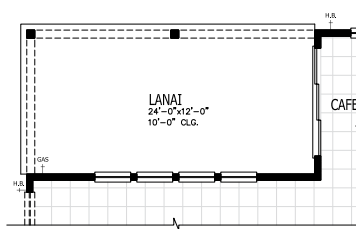

**2** SLIDING DOOR TO FAMILY ROOM

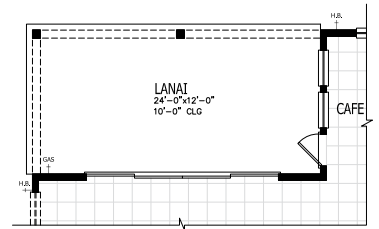

**3** STUDY

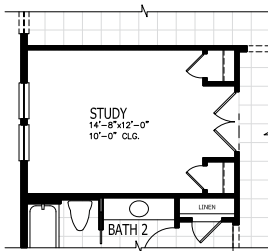

**3** BEDROOM IN LIEU OF FLEX ROOM

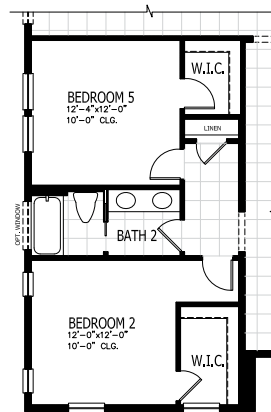

**4** BEDROOM 5 AND BATHROOM 4

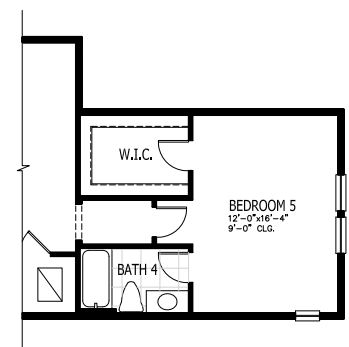

ADDS 376 SQUARE FEET

**5** EXTENDED BONUS ROOM WITH COVERED BALCONY

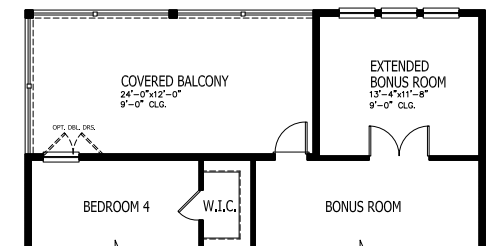

ADDS 172 SQUARE FEET

**6** EXTENDED BONUS ROOM

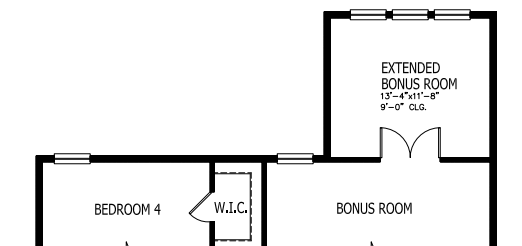

ADDS 172 SQUARE FEET

# HARPER OTHER ELEVATIONS

## E CRAFTSMAN

## SECOND FLOOR

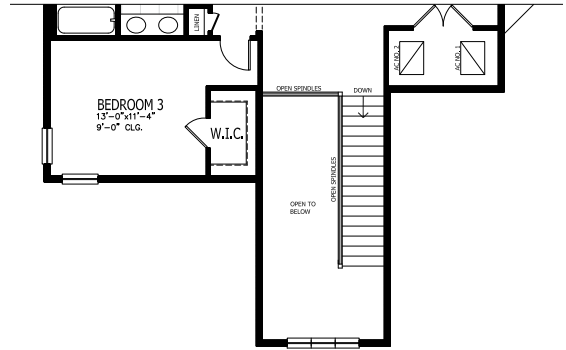
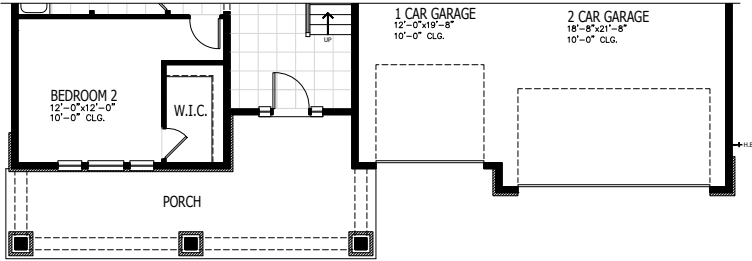

## E FARMHOUSE

## SECOND FLOOR

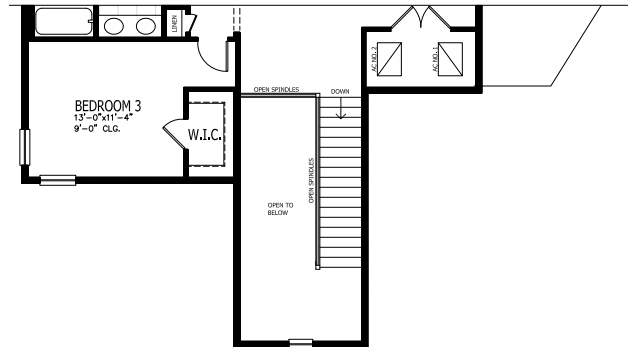
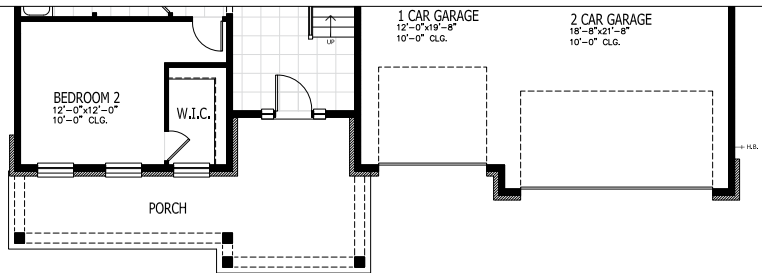

◆ **MASTERCRAFT** ◆  
BUILDER GROUP